

PLAN SHOWING THE PROPOSED HOUSE IN PLOT NO 29, SRI. VISHNU NAGER IN RS NO 135/1,2
 159/1, 160/2A, 2B & 161/1, 2 OF TAMBARAM, SAIDAPET TALUK, CHINGLEPUT DT.

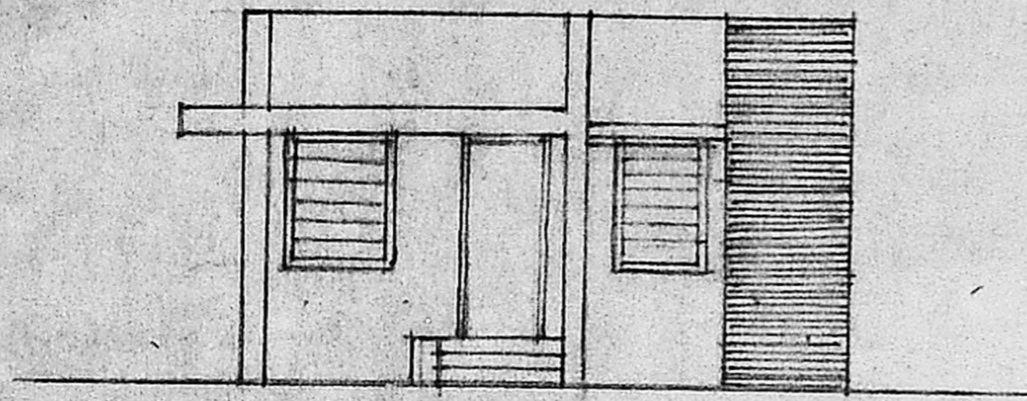

FRONT ELEVATION

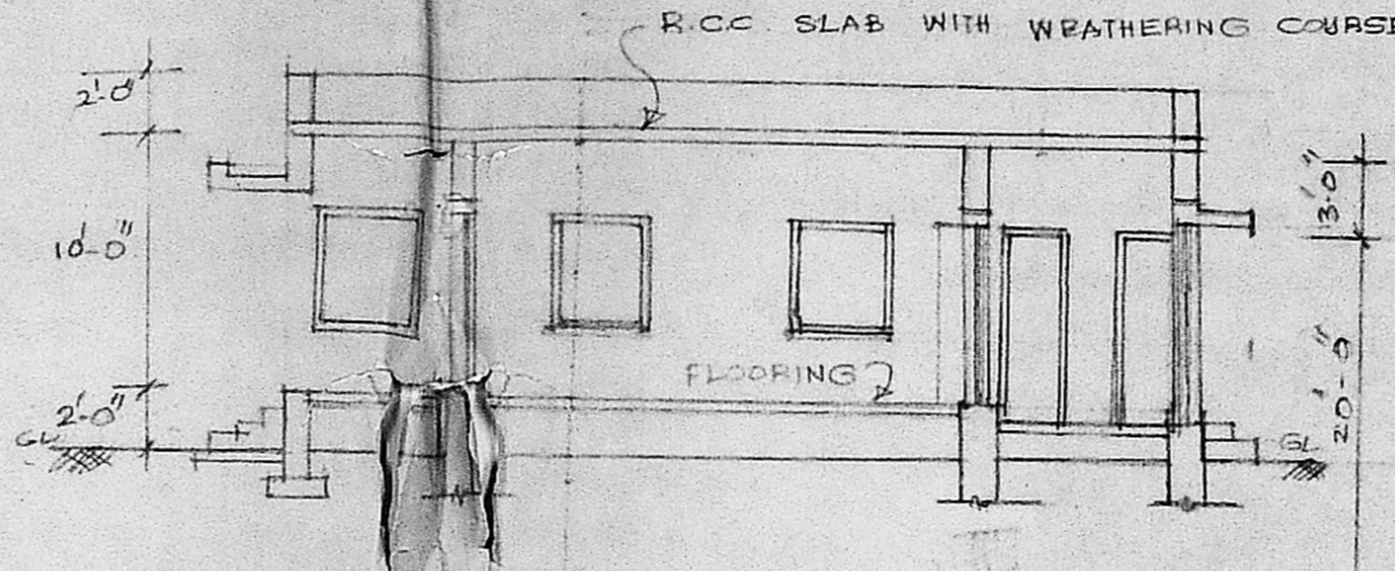

SECTION AT (A-A)

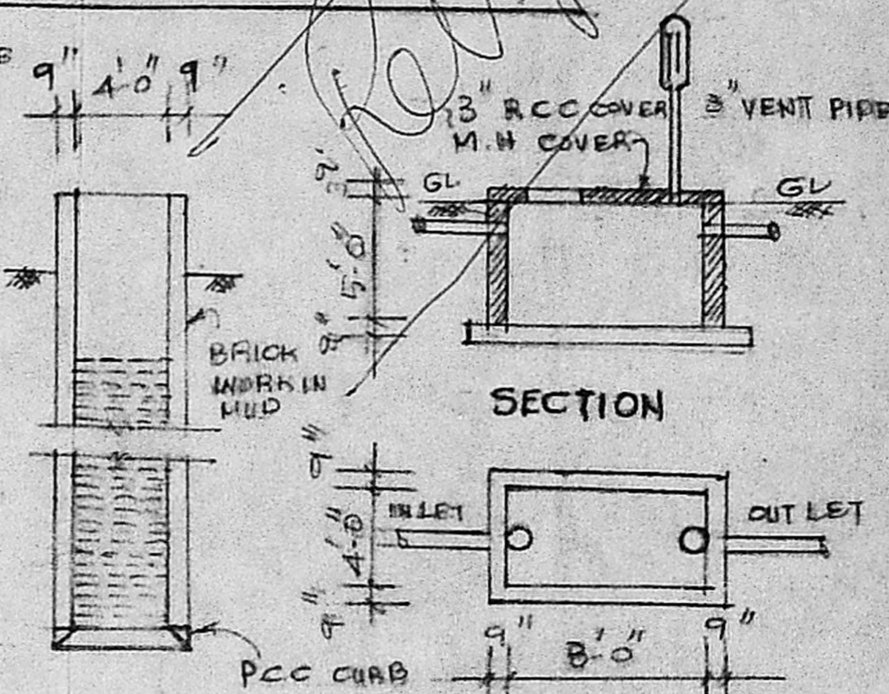

SEC OF WELL PLAN OF SEPTIC TANK

- LEGEND**
- PRO. CONSTN
 - BOUNDARY
 - ROAD
 - EXTENT OF PROP CONSTN
 - EXTENT OF PLOT JOINERY
- Legend**
- D DOOR 3'-3" x 6'-6"
 - D₁ " 2'-6" x 6'-6"
 - W WINDOW 3'-0" x 4'-0"
 - V VENTILATOR 2'-6" x 1'-6"

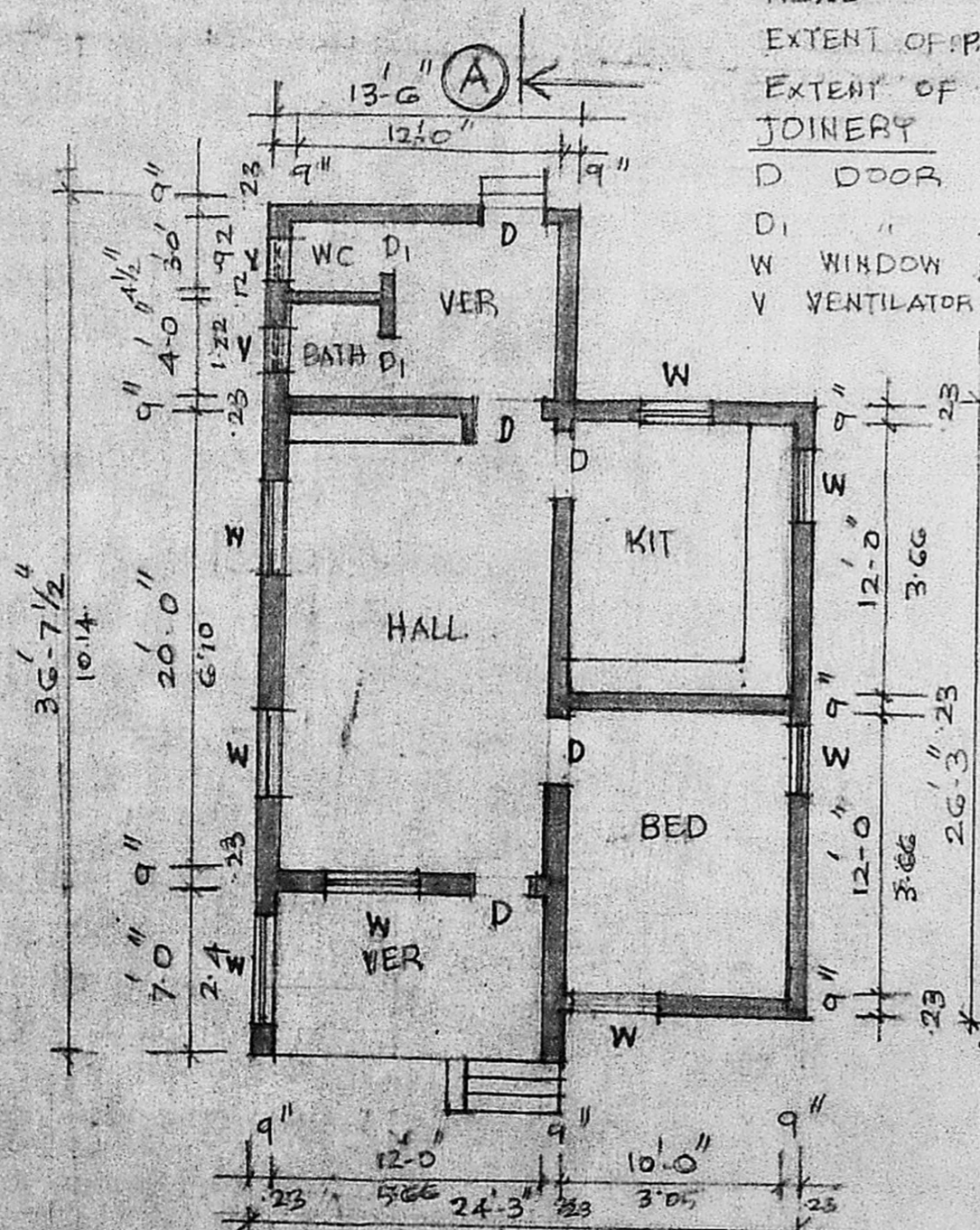

PLAN (A)
 SCALE: 8 FT TO AN INCH

Planning Permit No. A/351/91-1
APPROVED
 SUBJECT TO THE CONDITIONS IN THIS OFFICE LETTER.
 No. A2/27517/90 Date 26-3-91
 FOR MEMBER SECRETARY
 10 MADRAS METROPOLITAN DEVELOPMENT AUTHORITY
 MADRAS - 600 008.



SITE PL
 SCALE: 1:100

SITE PLAN

FOUNDATION DETAILS
 SCALE: 1:4'-0"
 M. S. RAJESWARA CHARYULU,
 L.C.E., A.I.I.D., Grad. I, Struct. E.,
 Architect, Engineer & Contractor,
 Panel Value / Insurance Surveyor & Loss
 Assessor, Govt. of India
 Panel Engineer / H.R. & C.E. Govt. of Tamilnadu.
 Licensed Surveyor Corporation of Madras,
 Arabat & Avadi. Real Estate Promoter.
 Res: 873, 76th St., Off: 19, Rameswaram Rd.,
 Korattur, Ms-80.

M. S. Rajeswara Charyulu
 OWNER